

GRANGER

ADVANCE THE ART OF BUILDING

2020

BOND

CHARLOTTE PUBLIC SCHOOLS

CONSTRUCTION
UPDATE

April 2022



Tennis Courts & Concession Building



Completed Since Last Update:

- MEP Punch List Items

Work In Progress:

- Civil punch list walk will take place during ALC civil punch

Upcoming work:

- Tennis Punch List Completion
 - Surface Coating Touch Ups coming after Tennis season is complete



Agricultural Learning Center



Completed Since Last Update:

- Permanent power completed by Consumers Energy
- Fire Alarm Control Panel and FA devices
- Feed room sink



Agricultural Learning Center



Work In Progress:

- As of this update, the Fire Alarm was being completed on 05.04.22
- Final inspections slated for the week of 05.02.22 and 05.09.22
- All other interior work has been completed other than some remaining punch list items

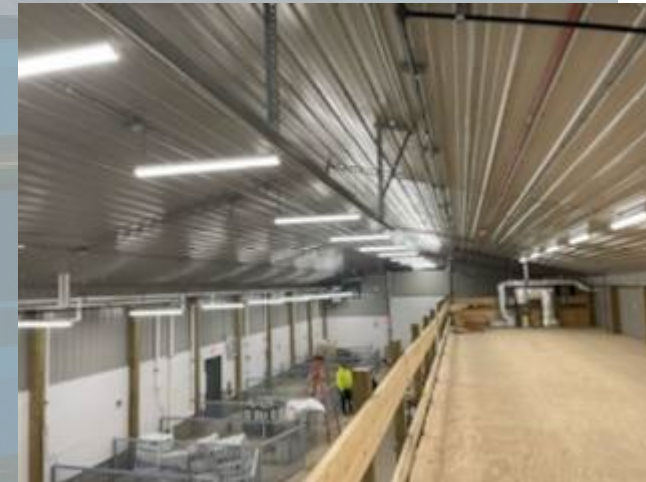

Upcoming work:

- Final BFS inspection
- Garage Door Opener Motors
- Electrical and Civil Punch list walks
- Sitework completion
- Water meter cage

Other Notes

- Safety fencing for FFA students has been installed to create a path to enter the ALC



Phase II - Sitework, Additions & Renovations



- Elevator Budget Approved by BOE **04.25.2022**
- Meetings held with building Principals staff to discuss site logistics for the upcoming work for 2022 and 2023 **04.22.2022**
- Additional temporary fence panels delivered to Galewood & Washington for decorating activities that will remain in place until the end of construction in 2023 **05.02.2022**
- Elementary School work starts **06.13.2022**

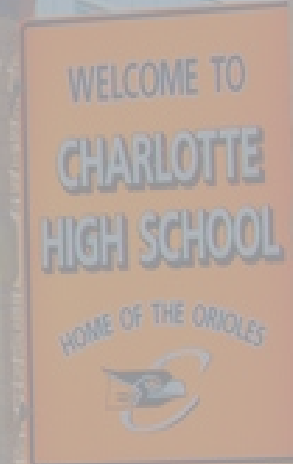

Phase II – CHS Sitework, Additions & Renovations



- Construction limits for the Aux Gym area on 5/2
- Sitework for the Aux Gym area began on 5/4
- All SESC (Soil Erosion & Sediment Control) measures have been set up
- Granger has partnered with the AGC (Associate General Contractors) and MIOSHA to have these projects a part of the CET program which is an open-door policy for periodic safety and health audits by the MIOSHA CET Division and promoting of the available safety and health training to employees at all participating job sites.



Phase II – CHS Sitework, Additions & Renovations



- Earthwork Begins for the Aux Gym area

